

NOTE:  
 ALL DIMENSIONS TO BE CHECKED ON SITE  
 NO DIMENSIONS TO BE SCALED FROM THIS DRAWING  
 THIS DRAWING IS TO BE READ IN CONJUNCTION WITH  
 RELEVANT CONSULTANTS DRAWINGS

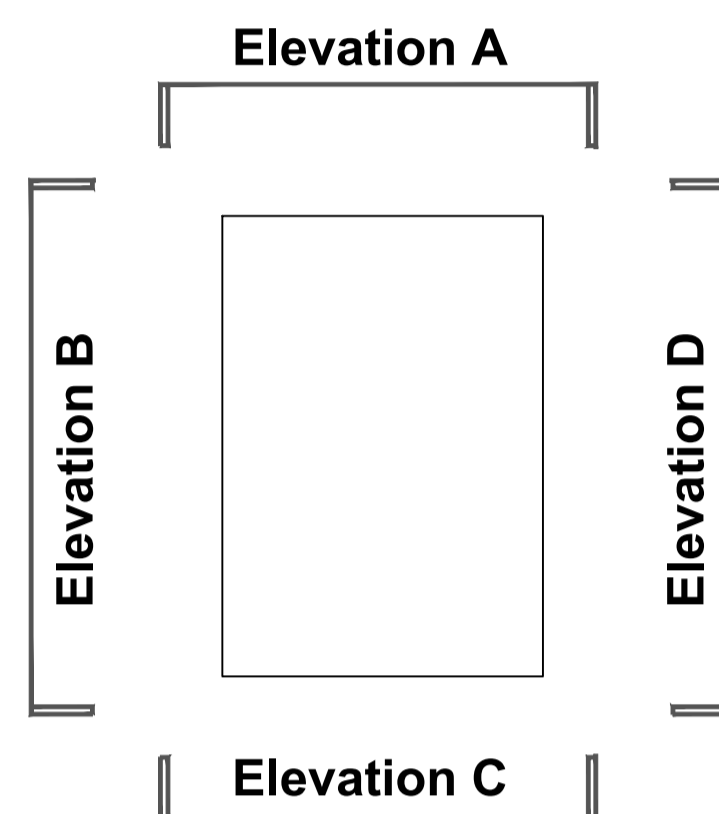

**Plan of Shed to be Demolished**  
 Scale 1:100 @ A1

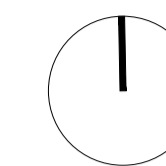
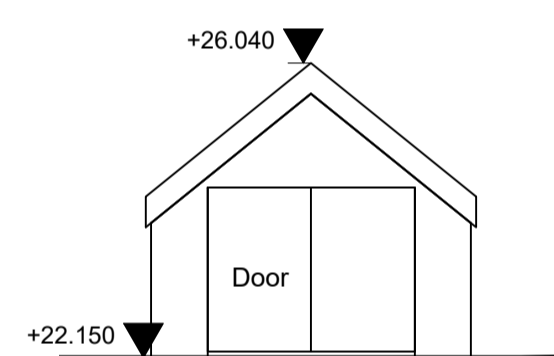

**Elevation A of Shed**  
 Scale 1:100 @ A1

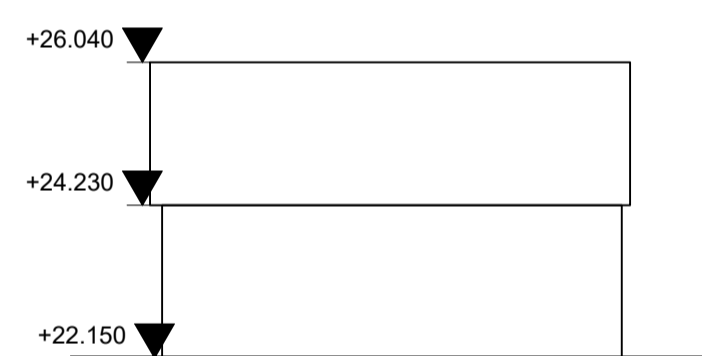

**Elevation B of Shed**  
 Scale 1:100 @ A1

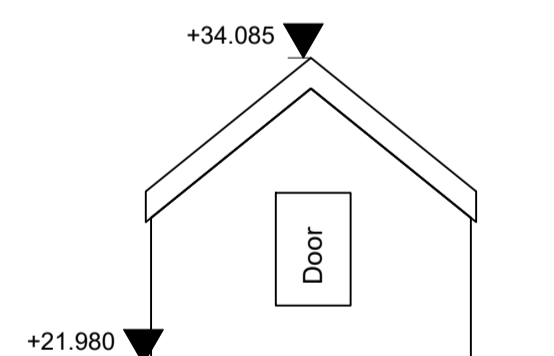

**Elevation C of Shed**  
 Scale 1:100 @ A1

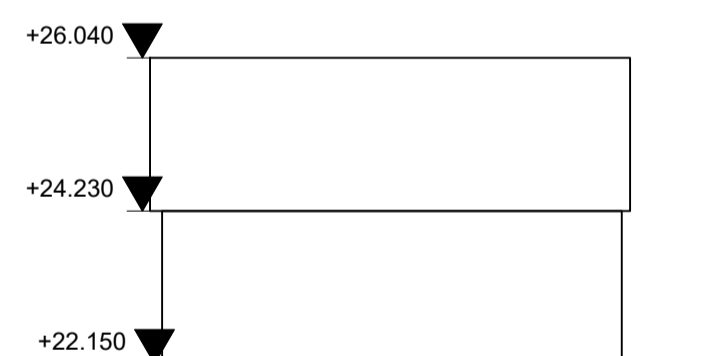

**Elevation D of Shed**  
 Scale 1:100 @ A1

REV	DATE	DESCRIPTION	CHKD	DRN
A	21.10.2020	ISSUED FOR PLANNING	FC	NF

**PLANNING**

**Henry J Lyons**

Architecture + Interiors +353 1 888 3333 51-54 Pearse Street  
 henryjlyons.com info@henryjlyons.com Dublin D02 KA66

CLIENT  
**GLENVEAGH HOMES LTD.**

PROJECT  
 NEWTOWNPARK AVENUE SHD,  
 LANDS ADJACENT TO CLUAIN MUIRE,  
 BLACKROCK, CO. DUBLIN

JOB NUMBER: \_\_\_\_\_  
 DATE: \_\_\_\_\_ OCT 2020  
 SCALE: 1:100 @A1  
 DRAWN: \_\_\_\_\_ NF  
 CHECKED: \_\_\_\_\_ FC  
 FILE NAME: 950677 CMB P 0002 Existing Site Plan

DRAWING  
 EXISTING SHED  
 TO BE DEMOLISHED

BLOCK	DRAWING NUMBER	ZONE	REVISION
	P 0003		A