

1 **04 - NEWTOWNPARK AVENUE ELEVATION - PROPOSED**
1 : 500

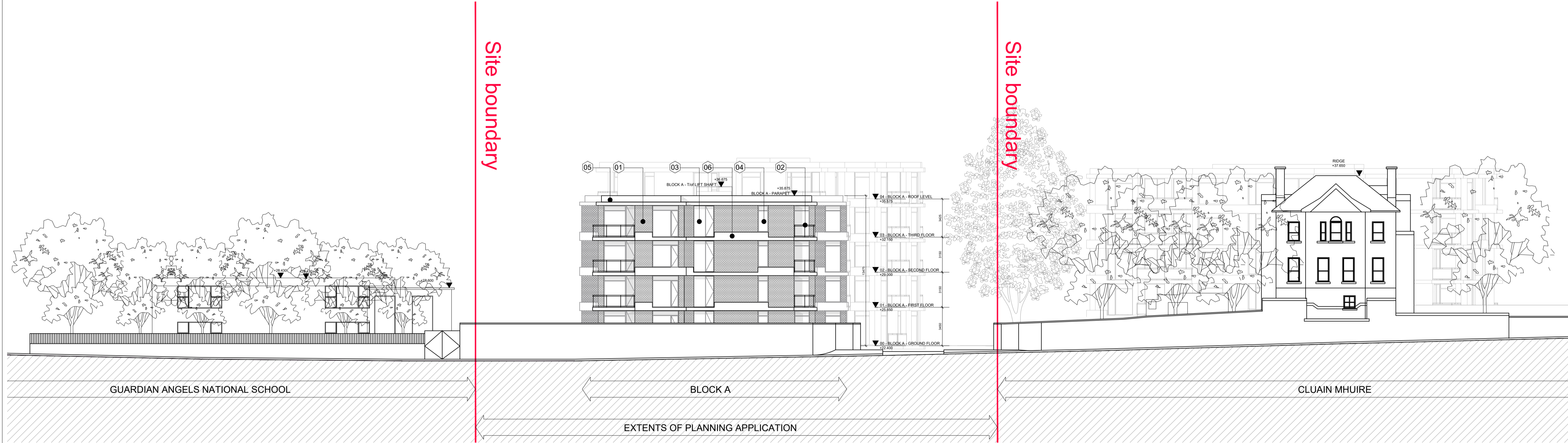

2 **04 - NEWTOWNPARK AVENUE ELEVATION - PROPOSED**
1 : 200

NOTE
ALL DIMENSIONS TO BE CHECKED ON SITE
NO DIMENSIONS TO BE SCALED FROM THIS DRAWING
THIS DRAWING IS TO BE READ IN CONJUNCTION WITH
RELEVANT CONSULTANTS DRAWINGS

KEY PLAN:

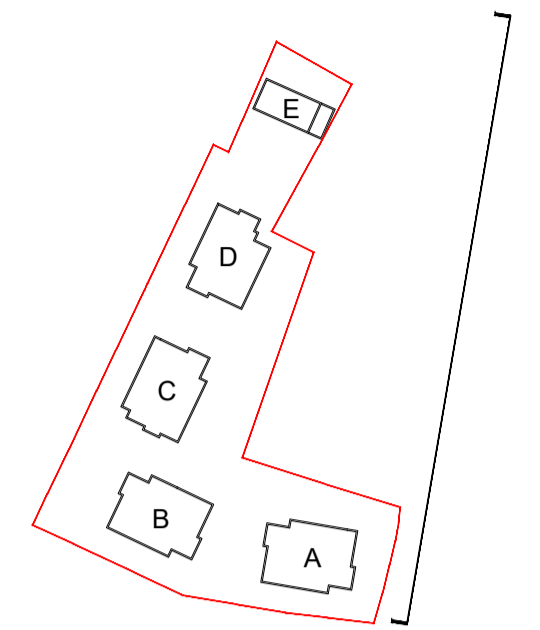

MATERIAL LEGEND:

- 01 SELECTED BRICK FINISH
- 02 GLASS BALUSTRADE WITH POWDERCOATED MILD STEEL FRAME WITH STEEL HANDRAIL
- 03 GLAZING SYSTEM WITH OPENING DOOR / SLIDER TO SELECTED RAL COLOUR
- 04 WINDOW FRAMES TO SELECTED RAL COLOUR
- 05 PARAPET IN ALUMINIUM TO SELECTED COLOUR
- 06 STONE / RECONSTITUTED STONE BANDING
- 07 CEMENT FIBRE CLADDING TO SELECTED COLOUR

REV	DATE	DESCRIPTION	CHKD	DRN
A	21.10.2020	ISSUED FOR PLANNING	FC	NF

PLANNING

Henry J Lyons

Architecture + Interiors +353 1 888 3333 51-54 Pearse Street
henryjlyons.com info@henryjlyons.com Dublin D02 KA66

CLIENT
GLENVEAGH HOMES LTD.

PROJECT
NEWTOWNPARK AVENUE SHD,
LANDS ADJACENT TO CLUAIN MHUIRE,
BLACKROCK, CO. DUBLIN

JOB NUMBER: _____
DATE: _____ OCT 2020
SCALE: _____ 1:500 & 1:200 @A1
DRAWN: _____ NF
CHECKED: _____ FC
FILE NAME: _____ 990097 CLUAIN MHUIRE ELEVATIONS

DRAWING
**04 - NEWTOWN PARK AVENUE
ELEVATION - PROPOSED**

BLOCK	DRAWING NUMBER	ZONE	REVISION

P 2004 A